

Summary of Proposed Works

- Removal and making good to redundant flue stack
- Removal and making good to leaking wind catches
- Replacement of tiled roof covering with new Sika Sarnafil single ply covering
- Re-instatement of existing roof mounted services
- Replacement / capping of timber fascia's & bargeboards with low-maintenance aluminium to match existing surrounding. Spec TBC.
- Adaptions to above ground rainwater goods in line with roofing works. Scope TBC.
- New clip-on mansafe system to give full protected roof access. Layout and spec TBC.

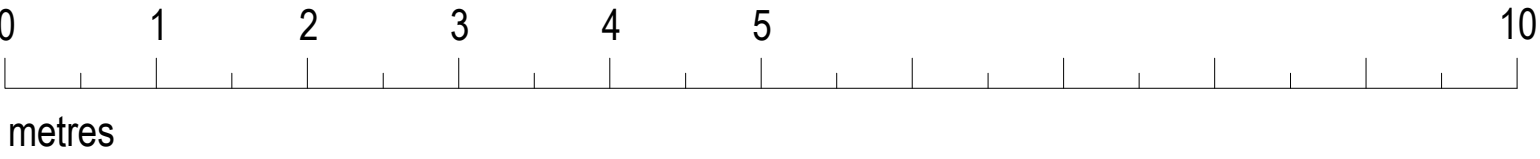

1 West Elevation  
1:50

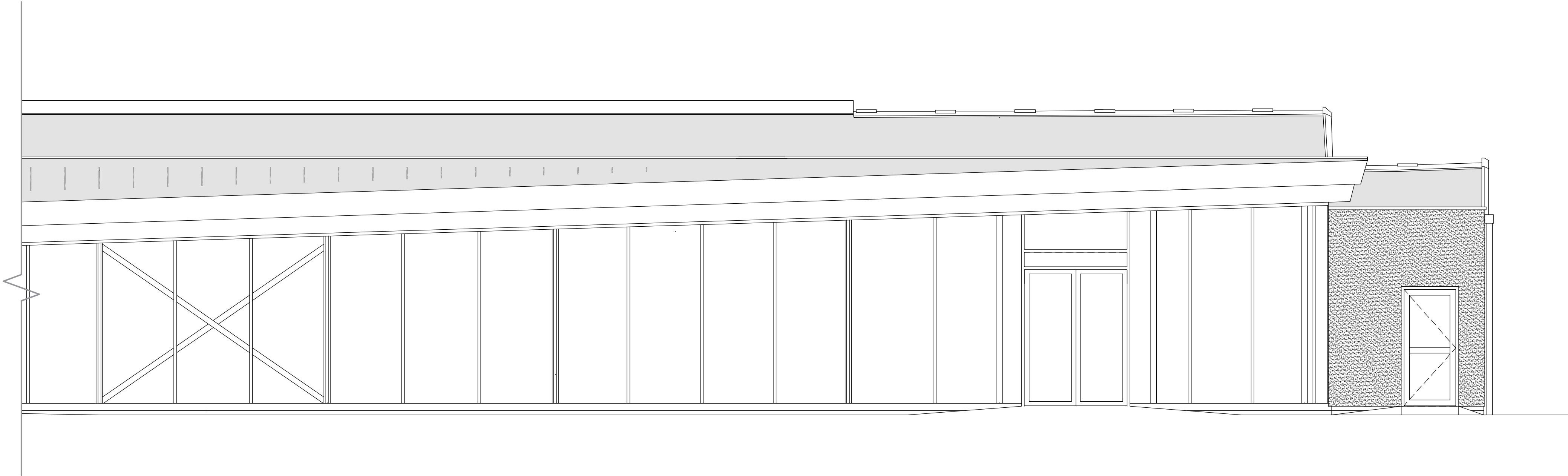
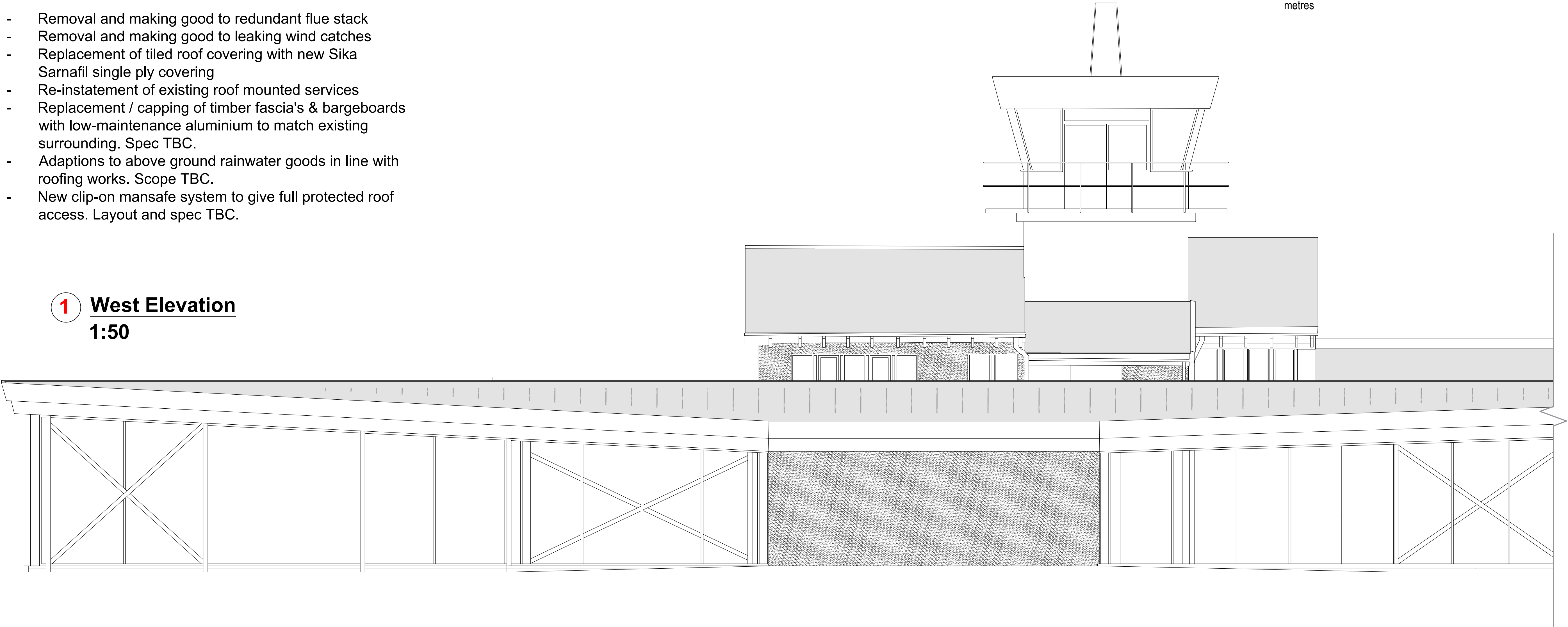

Currie & Brown

Poseidon House, Neptune Park,  
Maxwell Road, Plymouth, PL4 0SN  
United Kingdom

Tel: 01752 273473  
Fax: 01752 257755  
www.curriebrown.com

Project  
St Mary's Airport Roof  
Replacement Works

Title  
Proposed  
West Elevation

Client  
Council of the Isles of Scilly

Date  
23.05.22

Drawn  
AH

Scale  
1:50 @A1

Checked  
KC

Drwg No.  
4101565-2-03

Rev

Do not scale from this drawing, check all dimensions  
This drawing is copyright